

Plan Showing The Proposed Additional Construction Of Residential Building At Plot No.11, Parthasarathy Nagar, In S No.119pt & 125pt, Of Okkiamthorai Pakkam Village, St.Thomas Mount Panchayat Union, Tambaram Taluk, Kancheepuram District.

60x43.5

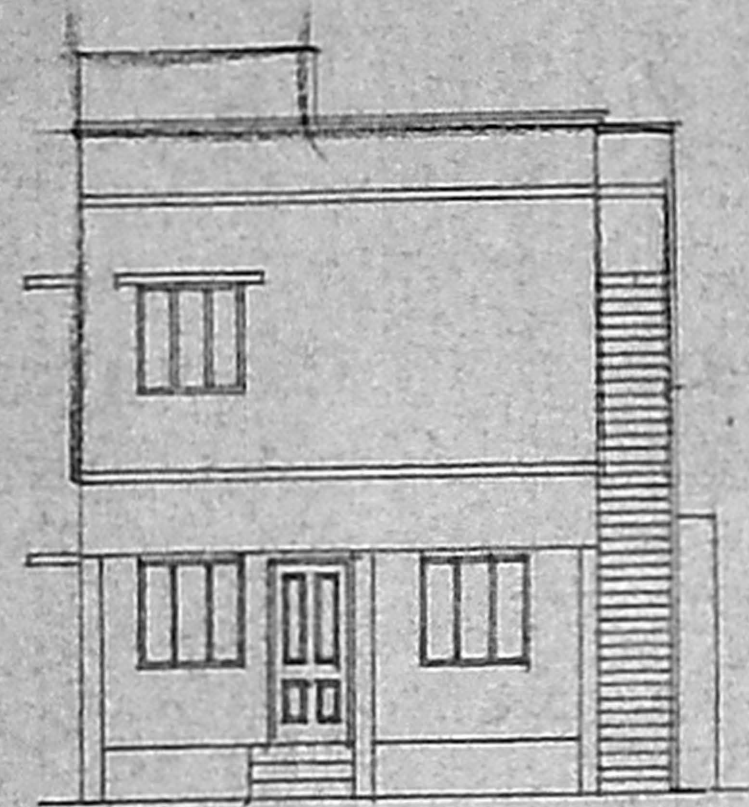

FRONT ELEVATION

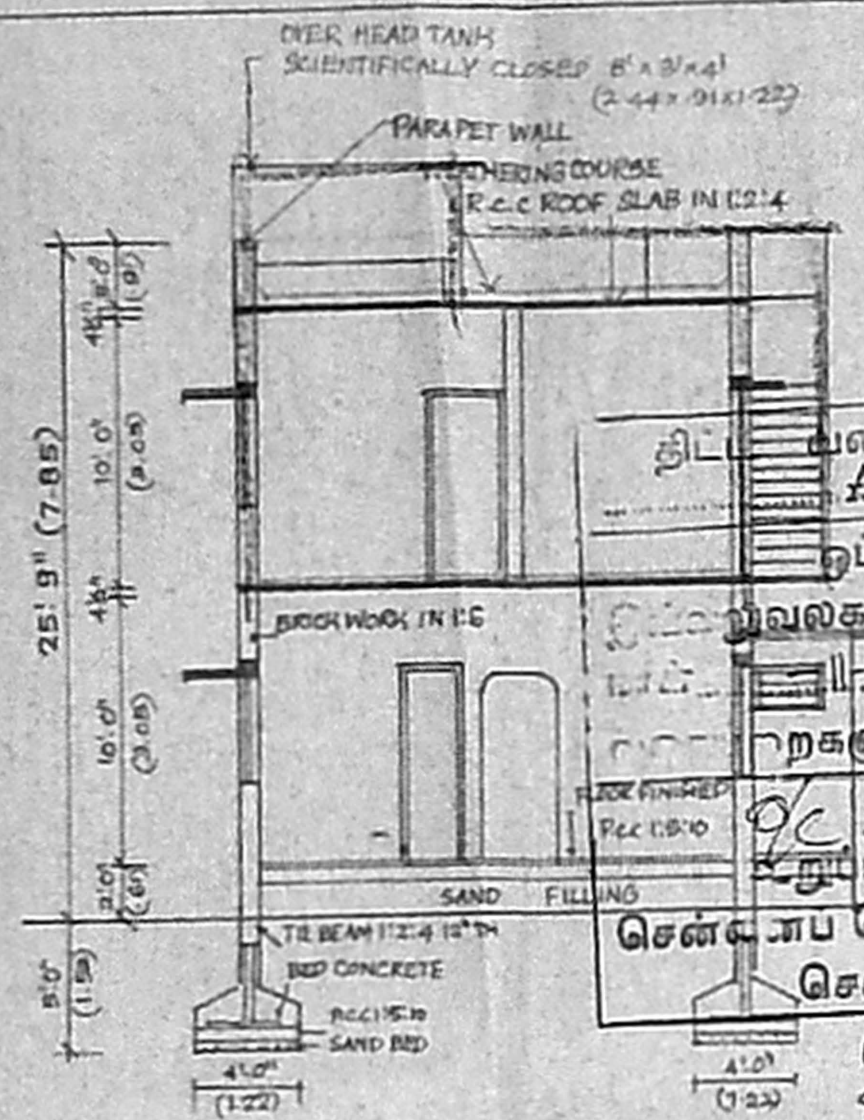

SECTION ON "AB"

Existing Building Approved P.P.A No 05/1996  
 Office Letter No. 1404/1996, Date: 04.04.1996  
 A/1231/65/1205

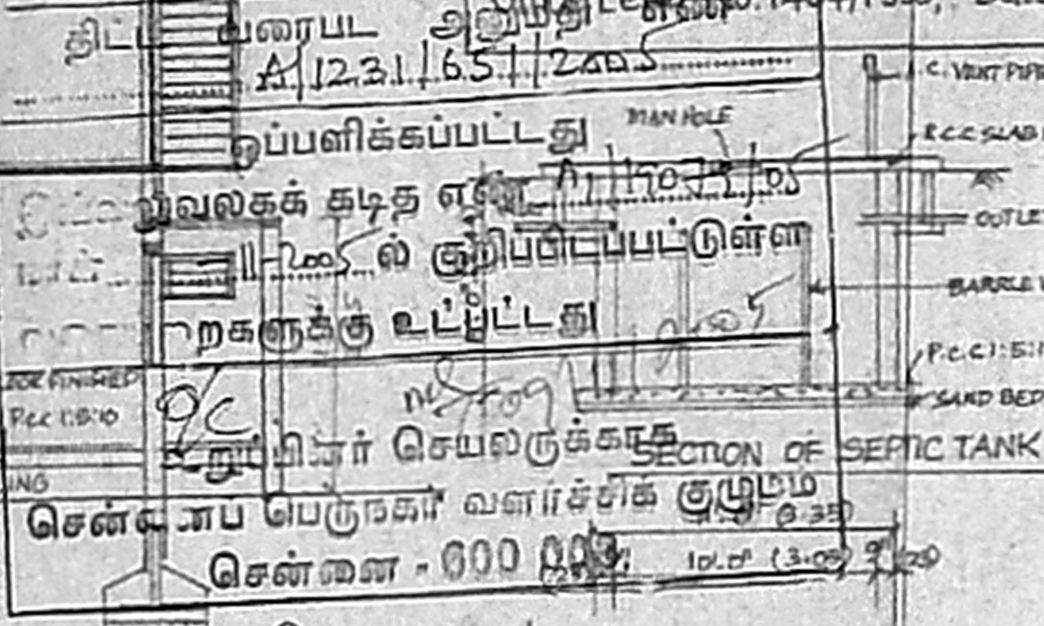

PLAN OF SEPTIC TANK

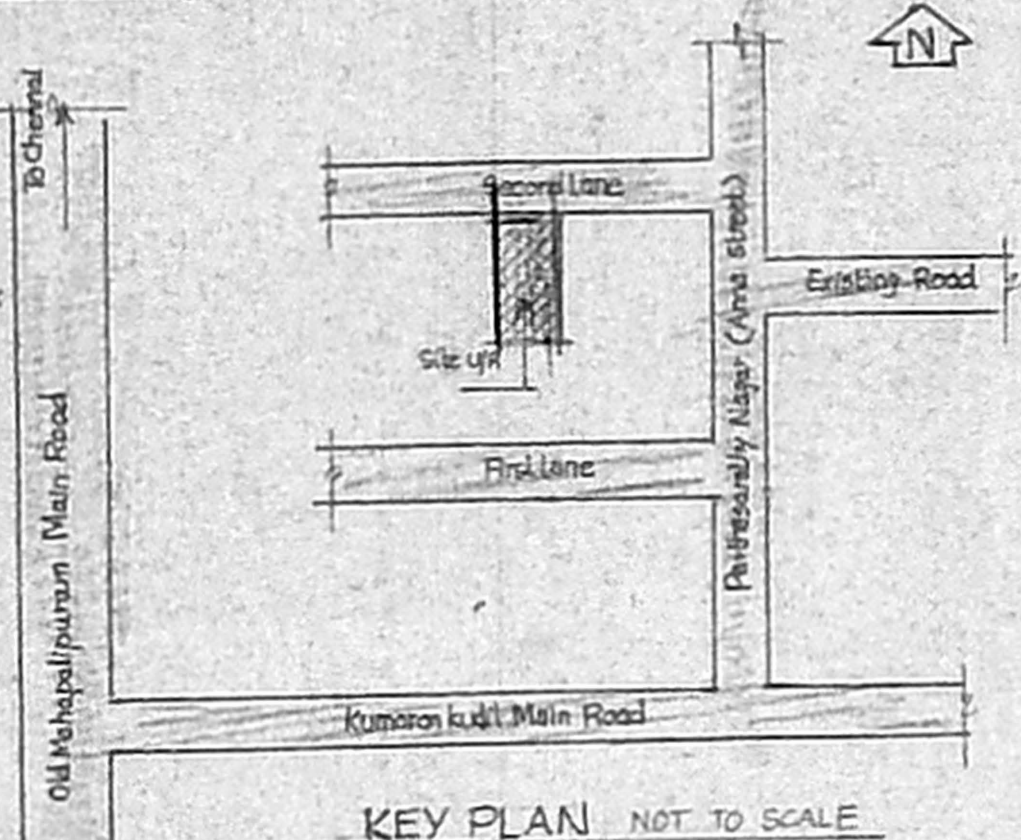

KEY PLAN NOT TO SCALE

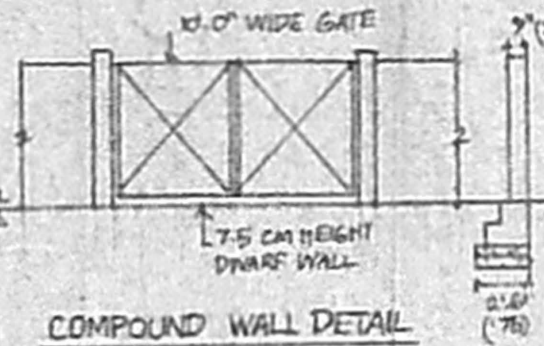

COMPOUND WALL DETAIL

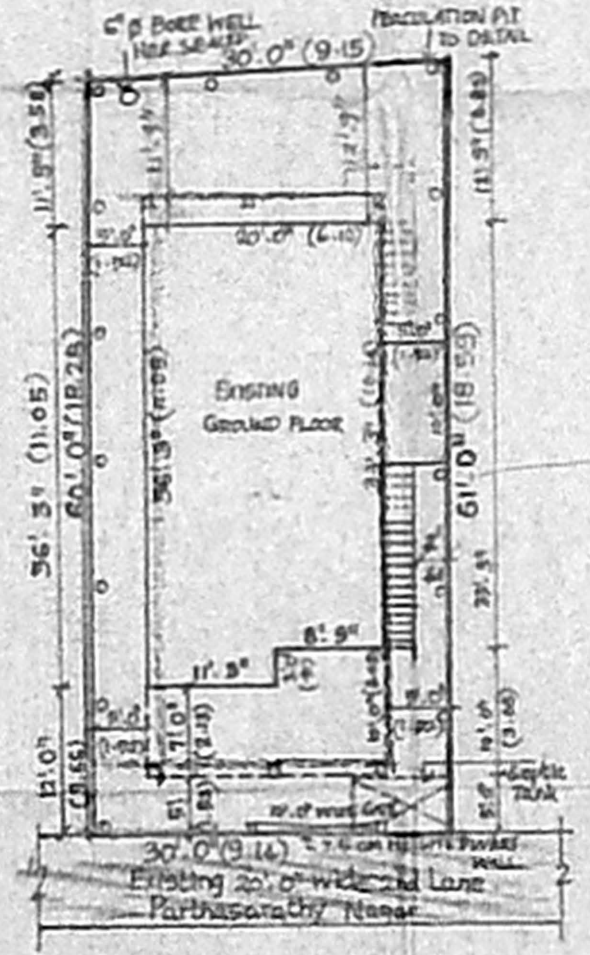

SITE PLAN SCALE 1:200

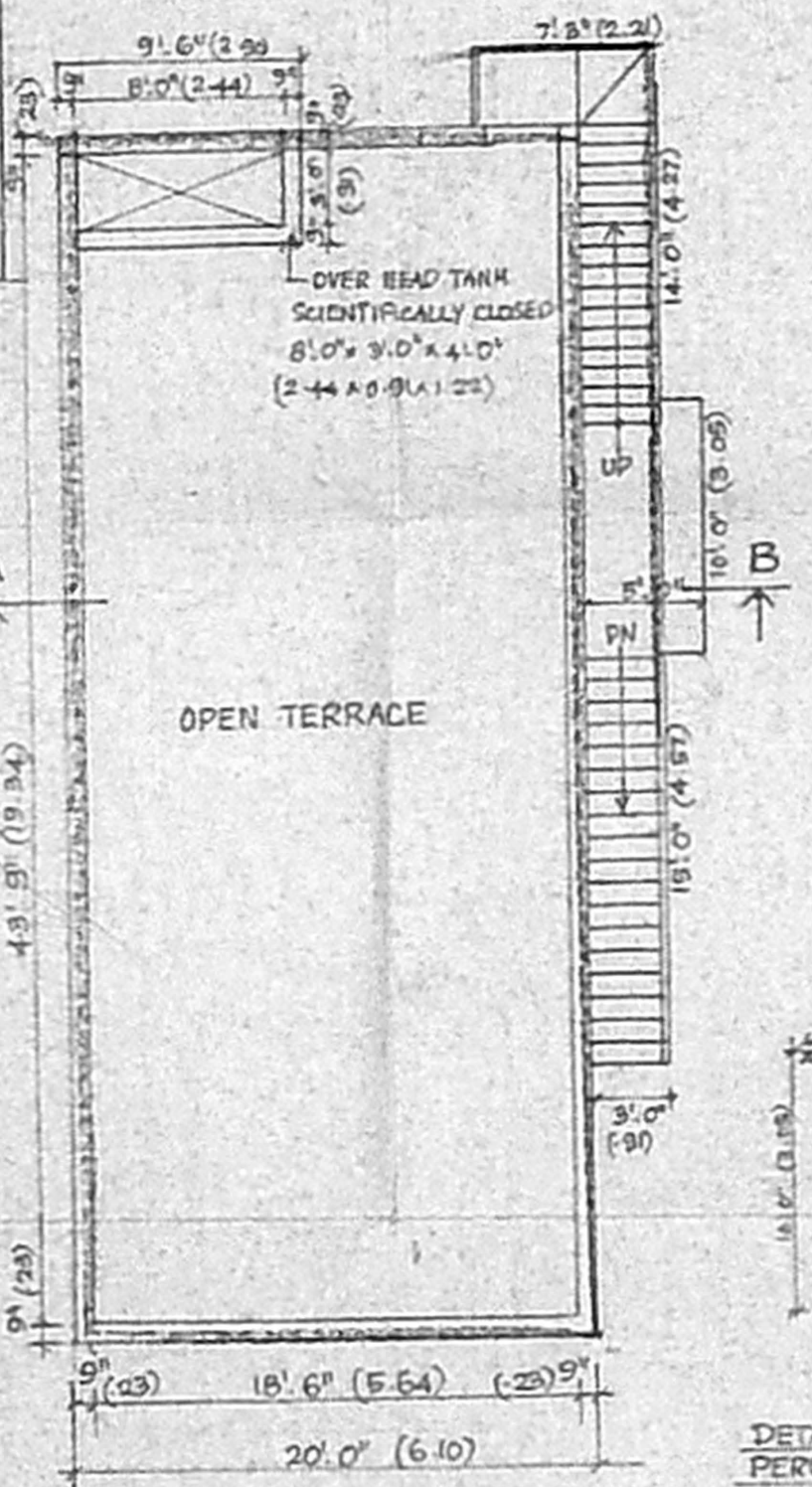

TERRACE FLOOR PLAN

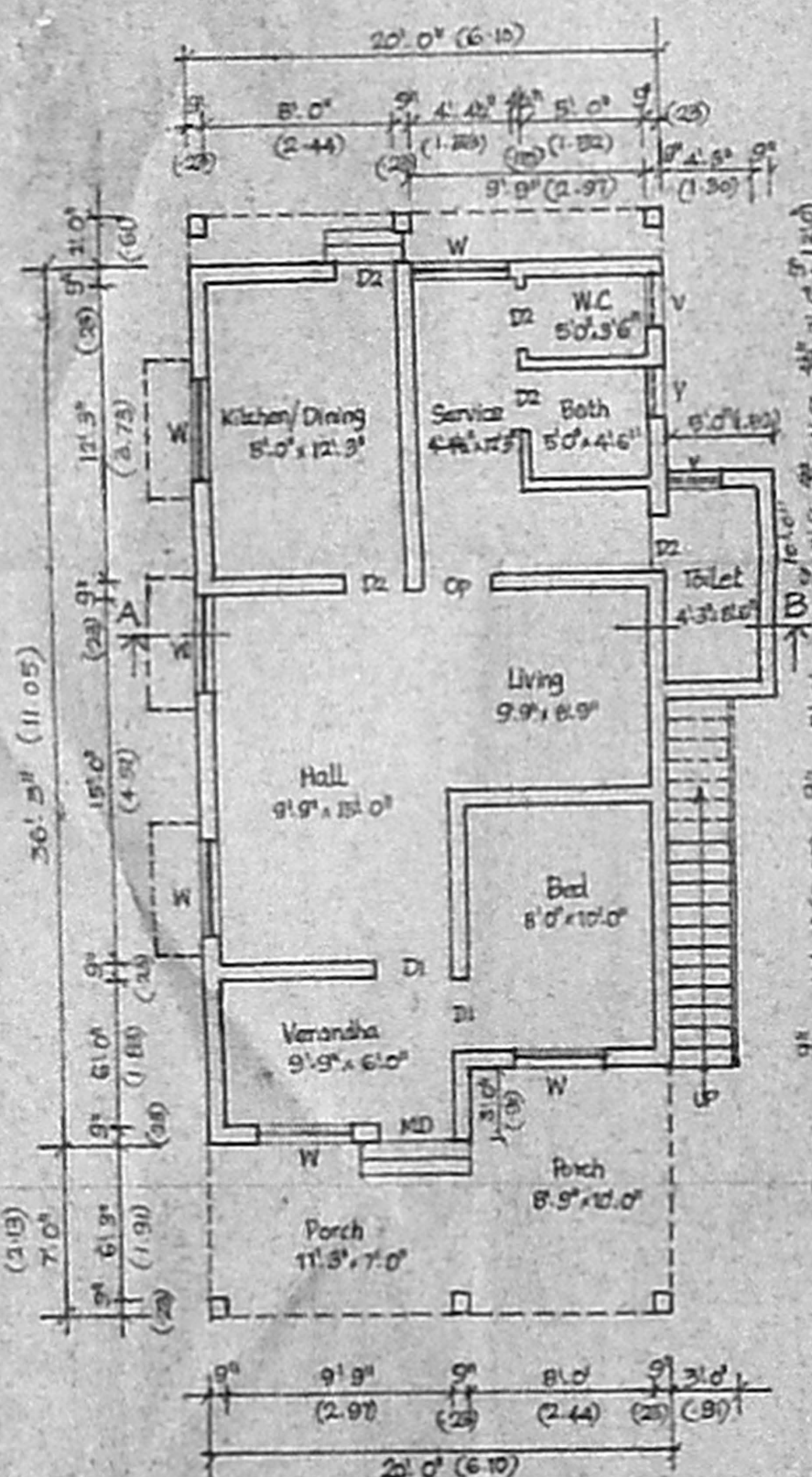

GROUND FLOOR PLAN

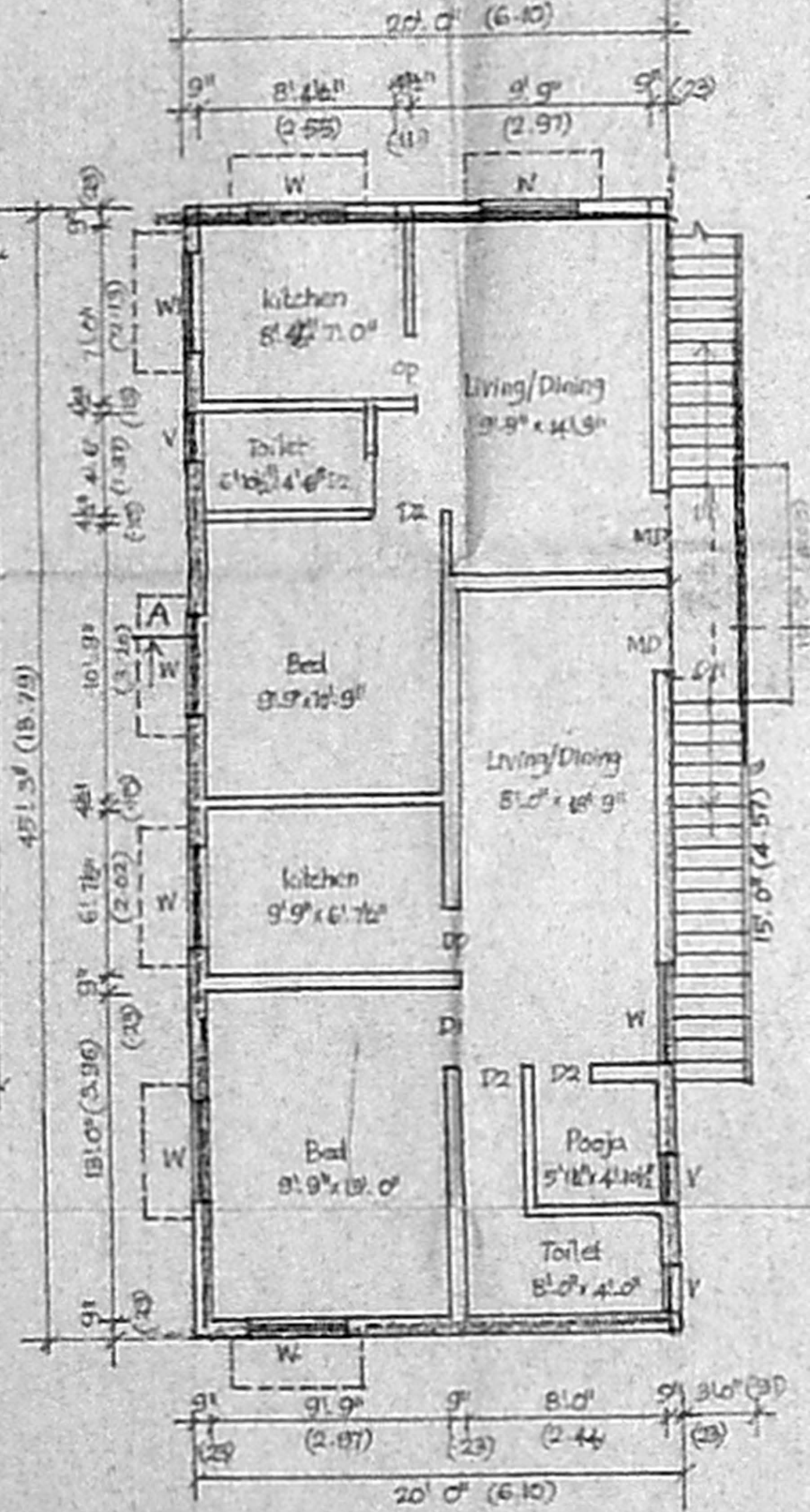

FIRST FLOOR PLAN

SCHEDULE OF JOINERY

JOINERIES	FEET	METER
MAIN DOOR MD	3'3" x 7'0"	1.00 x 2.10
DOOR D1	3'0" x 7'0"	0.91 x 2.10
DOOR D2	2'6" x 7'0"	0.76 x 2.10
WINDOW W	4'0" x 4'0"	1.22 x 1.22
WINDOW W1	3'6" x 4'0"	1.10 x 1.22
VENTILATOR V	2'0" x 1'6"	0.61 x 0.46

AREA STATEMENT

DESCRIPTION	SQ.FT	SQM
SITE EXTENT	1815.00	168.68
EXG. GROUND FLOOR	748.75	69.56
PRO. GROUND FLOOR	206.25	19.16
PRO. FIRST FLOOR	905.00	84.07
TOTAL	1860.00	172.79
PLOT COVERAGE	49.86%	
F.S.I.	1.03	

COLOUR INDEX

SITE BOUNDARY	
PROPOSED ROAD	
EXISTING ROAD	

OWNER SIGNATURE

ER. K. SELVAM,  
 BE, (Civil), AMIE, C.Eng(I), FIV,  
 CHARTERED ENGINEER & APPROVED VALUER,  
 CLASS II LICENSED SURVEYOR,  
 Reg No: 600/2005-2006,  
 DOOR No: 11/205, 11th BLOCK,  
 MOGHAPPAI EAST, CHENNAI-600 037  
 (NEAR, MGR ADARSH SCHOOL)  
 PHONE No: 26562050 2252050  
 CELL No: 9841232050  
 LICENSED SURVEYOR